

Photography Project (ANT MIMICRY)

In evolutionary biology, mimicry is an evolved resemblance between an organism and another object, often an organism of another species. Mimicry may evolve between different species, or between individuals of the same species. (wiki)

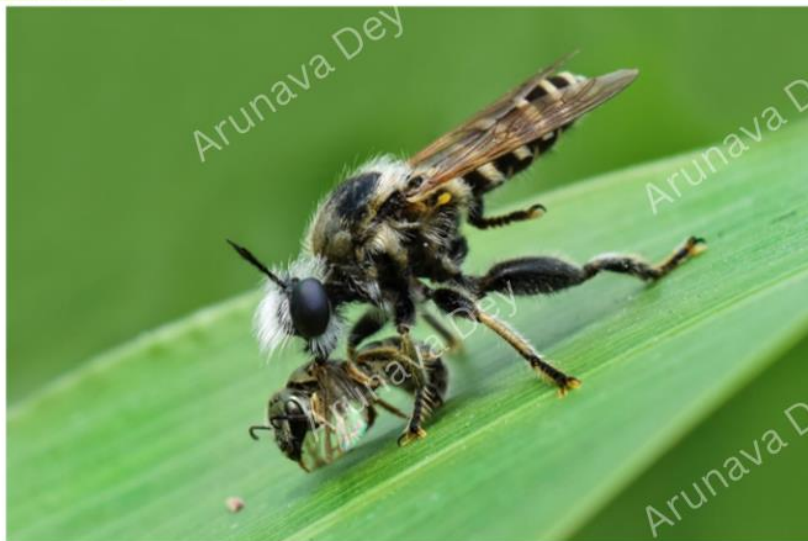

Common Mormon caterpillar, (*Papilio polytes*) When agitated or in danger, **snake tongue-like gland** shoots out towards the threat.

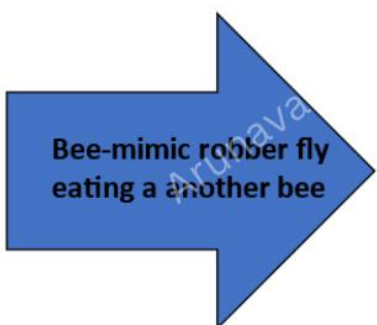

WASP-MIMIC JUMPING SPIDER



ANT Mimicry

Mimicry of ants is a fairly common and widespread phenomenon involving a large number of ant and non-ant species. These include a range of insects from at least 10 orders as well as Spider from at least 9 families. Mimics can be found world-wide in all habitats where ants occur.





Indian Black Ant
Camponotus compressus



Ant-Mimicking Spiders
[*Myrmarachne*]





Front View

Arunava



Bi-coloured Arboreal ant-*Tetraponera rufonigra*

Ant mimic spider, *Myrmarachne formicaria*

Arunava



Red weaver ant [*Pecophylla smaragdina*](#)



Ant Mimic micropezid fly



Ant Mimic Spider





Arunava



Arunava

Different types of Ant mimic spider- frontal View (with Cannibalism)



Arunava



DIFFERENT TYPES OF ANT MIMICSPIDER-1

Aruna



DIFFERENT TYPES OF ANT MIMICSPIDER-2

ARUNAVA DEY,

AFIAP, EFIP, Hon. PESGSPC, GPA. PESGSPC

Freelance Macro Photographer

City:Berhampore, Dist:Murshidabad

State:West Bengal, INDIA

Gmail - arunavadey.macrophoto@gmail.com